

1st ALTO SAX

Composed and Arranged by
BILL HOLMAN

BLUES FOR ALFY

(MEDIUM) $\text{♩} = 96$

1-10 11-12 13-14 15-16 17-18 19-20 21-22 23-24 25-26 27-28 29-30 31-32 33-34 35-36

Annotations:

- BASIE Solo** (written in a circle above measure 88)
- 10** (written above measure 63-72)
- 12** (written above measure 73-84)
- 12** (written above measure 85-86)
- 1** (written above measure 39, 40, 41, 45, 46, 89, 90, 91, 92)
- 2** (written above measure 49-50, 85-86)
- 3** (written above measure 55)
- 10** (written above measure 63-72)
- 12** (written above measure 73-84)
- 12** (written above measure 85-86)

Chord Diagrams:

- D** (Measure 37)
- E** (Measure 49-50)
- F** (Measure 61)
- G** (Measure 73-84)
- I** (Measure 85-86)

Dynamic Markings:

- mf** (Measure 38)
- f** (Measure 87)

Other Annotations:

- TACET (EX)** (Measure 37)
- BASIE Solo** (Measure 88)

System 1 (J):

- Staff 98: Continuation of the melody.
- Staff 99: Continuation of the melody.
- Staff 100: Continuation of the melody.
- Staff 101: Continuation of the melody.
- Staff 102: Continuation of the melody.
- Staff 103: Continuation of the melody.
- Staff 104: Continuation of the melody.
- Staff 105: Continuation of the melody.
- Staff 106: Continuation of the melody.
- Staff 107: Continuation of the melody.
- Staff 108: Continuation of the melody.
- Staff 109: Continuation of the melody.
- Staff 110: Continuation of the melody.
- Staff 111: Continuation of the melody.
- Staff 112: Continuation of the melody.
- Staff 113: Continuation of the melody.
- Staff 114: Continuation of the melody.
- Staff 115-118: A section marked with a circled '4' and a double bar line.

System 2 (K):

- Staff 119-120: A section marked with a circled 'K' and a double bar line.
- Staff 121: Continuation of the melody.
- Staff 122: Continuation of the melody.
- Staff 123-124: A section marked with a circled '2' and a double bar line.
- Staff 125: Continuation of the melody.
- Staff 126: Continuation of the melody.
- Staff 127-131: A section marked with a circled '5' and a double bar line.
- Staff 132: Continuation of the melody.
- Staff 133: Continuation of the melody.
- Staff 134: Continuation of the melody.
- Staff 135: Continuation of the melody.
- Staff 136: Continuation of the melody.
- Staff 137: Continuation of the melody.
- Staff 138: Continuation of the melody.
- Staff 139: Continuation of the melody.
- Staff 140: Continuation of the melody.
- Staff 141: Continuation of the melody.
- Staff 142: Continuation of the melody.
- Staff 143: Continuation of the melody.
- Staff 144: Continuation of the melody.
- Staff 145: Continuation of the melody.
- Staff 146: Continuation of the melody.

2nd ALTO SAX

Composed and Arranged by
BILL HOLMAN

BLUES FOR ALFY

(MEDIUM) $\text{♩} = 96$

1-10 (A) 11-14 (B) 15-16 17-18 19-20 21-22 23-24 25-29 (C) 30-31 32-33 34-35 36

D (TADDET 155 X)

37 38 *mf* 39 40 41

42 43 44 45 46

47 48 49-50 51

52 53 54 55

56 57 58 59

60 61 62 63-72

G 12 **H** (BASS Solo) 12

73-84

I 2

85-86 *f* 87 88

89 90 91 92

93 94 95 96 *ff*

1st TENOR SAX

Composed and Arranged by
BILL HOLMAN

BLUES FOR ALFY

(MEDIUM) $\text{♩} = 96$

Measures: 97, 98, 99, 100, 101, 102, 103, 104, 105, 106, 107, 108, 109, 110, 111, 112, 113, 114, 115-118, 119-120, 121, 122, 123-124, 125, 126, 127-131, 132, 133, 134, 135, 136, 137, 138, 139, 140, 141, 142, 143, 144, 145, 146.

Performance markings: J, K, L, A, ff, f, 2, 5.

2nd TENOR SAX (Flute)

Composed and Arranged by
BILL HOLMAN

BLUES FOR ALFY

(MEDIUM) $\text{♩} = 96$

(TENOR)

(A-B)

(C) 12 (D) 12

(E) 12 (F) 2 C7 F7

F7 F#0 C7 B7 Bb7 A7 Dm7 G7 C7 G7(sus)

G

73 74 75 76 77 78 79 80

D⁹ D⁰ E^{b0} C

H BASS SOLO 12 (TO TENOR)

I

85-86 87 88 89

90 91 92 93

94 95 96 97

98 99 100 101

102 103 104 105

106 107 108 109

110 111 112 113

J

A

TO FLUTE

(K) (FLUTE)

(10) (TENOR)

(TENOR)

(L)

BARITONE SAX

Composed and Arranged by
BILL HOLMAN

BLUES FOR ALFY

(MEDIUM) $\text{d} = 96$

1-10 11 12 13-14 15 16 17-18 19 20 21-22 23 24 25 26 27 28 29 30 31 32 33 34 35 36

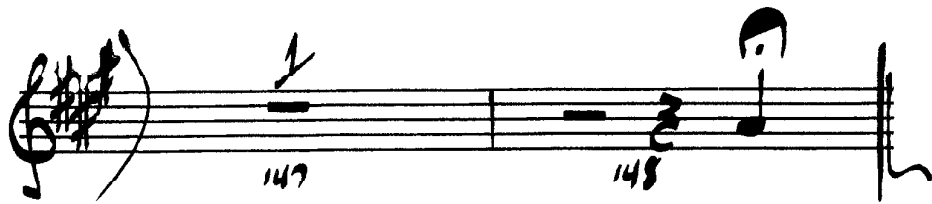

1st TRUMPET

Composed and Arranged by
BILL HOLMAN

BLUES FOR ALFY

MEDIUM $\text{♩} = 96$ (HARMON)

4 PLAY

(OPEN)

132 133 134 135

136 137 138 139

140 141 142 143

144 145 146 147

148 ff

2nd TRUMPET

Composed and Arranged by
BILL HOLMAN

BLUES FOR ALFY

MEDIUM $\text{♩} = 96$ (HARMON)

4 PLAY

7

(OPEN)

(4 PLAY)

(OPEN) (TALES IX (LEAD))

Measure 132: **ff** (fortissimo), **OPEN** (circled), **L** (circled). The note is marked with a **2**.

Measure 133: **ff** (fortissimo).

Measure 134: **ff** (fortissimo).

Measure 135: **ff** (fortissimo).

Measure 136: **ff** (fortissimo).

Measure 137: **ff** (fortissimo).

Measure 138: **ff** (fortissimo).

Measure 139: **ff** (fortissimo).

Measure 140: **ff** (fortissimo).

Measure 141: **ff** (fortissimo).

Measure 142: **ff** (fortissimo).

Measure 143: **ff** (fortissimo).

Measure 144: **ff** (fortissimo).

Measure 145: **ff** (fortissimo).

Measure 146: **ff** (fortissimo).

Measure 147: **ff** (fortissimo), marked with a **1**.

Measure 148: **ff** (fortissimo).

3rd TRUMPET

Composed and Arranged by
BILL HOLMAN

BLUES FOR ALFY

MEDIUM $d=96$ (HARMON)

7

(A) 4 PLAY

7

(OPEN)

(4 PLAY)

(OPEN)

4th TRUMPET

Composed and Arranged by
BILL HOLMAN

BLUES FOR ALFY

(MEDIUM) $\text{♩} = 96$ (HARMON) 7 (A) 4 PLAY

2 3 4 5 6 7 8 9 10 11 12 13 14 15 16 17 18 19 20 21 22 23 24 25-32 33-34 35 36 37 38 39 40

$B^9 - B^b m^7 A^9 - \textcircled{D} D^7 G^7 G^{\#0} D^7$

(OPEN)

132 *ff* 133 *L* 134 135

136 137 138 139

140 141 142 143

144 145 146 147

148 *ff*

5th TRUMPET

Composed and Arranged
BILL HOLMAN

BLUES FOR ALFY

(MEDIUM) $d=96$ (HARMON)

7
a-8
9
A
4 PLAY
2
3
4
5
6
7
8
9
10
11
12
13
A
14-17
A
18-21
3
C
8
22-24
25-32
A
D
A
33-36
37-40

Section H:

- Measures 49-52: A melodic line with notes marked 49, 50, 51, and 52.
- Measures 53-56: A melodic line with notes marked 53, 54, 55, and 56.
- Measures 57-60: A melodic line with notes marked 57, 58, 59, and 60.
- Measures 61-62: A melodic line with notes marked 61 and 62.
- Measure 72: A single note with a first ending bracket above it.

Section I:

- Measures 85-88: A melodic line with notes marked 85, 86, 87, and 88.
- Measures 89-92: A melodic line with notes marked 89, 90, 91, and 92.
- Measures 93-96: A melodic line with notes marked 93, 94, 95, and 96.
- Measures 97-100: A melodic line with notes marked 97, 98, 99, and 100.
- Measures 101-104: A melodic line with notes marked 101, 102, 103, and 104.
- Measures 105-108: A melodic line with notes marked 105, 106, 107, and 108.
- Measures 109-112: A melodic line with notes marked 109, 110, 111, and 112.
- Measures 113-116: A melodic line with notes marked 113, 114, 115, and 116.
- Measures 117-120: A melodic line with notes marked 117, 118, 119, and 120.
- Measures 121-124: A melodic line with notes marked 121, 122, 123, and 124.
- Measures 125-128: A melodic line with notes marked 125, 126, 127, and 128.
- Measures 129-132: A melodic line with notes marked 129, 130, 131, and 132.
- Measures 133-136: A melodic line with notes marked 133, 134, 135, and 136.
- Measures 137-140: A melodic line with notes marked 137, 138, 139, and 140.
- Measures 141-144: A melodic line with notes marked 141, 142, 143, and 144.
- Measures 145-148: A melodic line with notes marked 145, 146, 147, and 148.
- Measures 149-152: A melodic line with notes marked 149, 150, 151, and 152.
- Measures 153-156: A melodic line with notes marked 153, 154, 155, and 156.
- Measures 157-160: A melodic line with notes marked 157, 158, 159, and 160.
- Measures 161-164: A melodic line with notes marked 161, 162, 163, and 164.
- Measures 165-168: A melodic line with notes marked 165, 166, 167, and 168.
- Measures 169-172: A melodic line with notes marked 169, 170, 171, and 172.
- Measures 173-176: A melodic line with notes marked 173, 174, 175, and 176.
- Measures 177-180: A melodic line with notes marked 177, 178, 179, and 180.
- Measures 181-184: A melodic line with notes marked 181, 182, 183, and 184.
- Measures 185-188: A melodic line with notes marked 185, 186, 187, and 188.
- Measures 189-192: A melodic line with notes marked 189, 190, 191, and 192.
- Measures 193-196: A melodic line with notes marked 193, 194, 195, and 196.
- Measures 197-200: A melodic line with notes marked 197, 198, 199, and 200.

Annotations and Fingerings:

- Section H: (OPEN), (TALET IX), (4 PLAY), (ALL), (f), (1).
- Section I: (OPEN), (TALET IX), (f), (1).

(OPEN)

132 *ff* 133 134 135

136 137 138 139

140 141 142 143

144 145 146 147

148 *ff* 149

BLUES FOR ALFY

(MEDIUM) $\text{♩} = 96$

Performance Instructions:

- Measure 61: **(H) BASIS SOLO**
- Measures 63-72: **TACET IX**
- Measure 61: **12**
- Measures 63-72: **10**
- Measures 73-84: **12**
- Measures 86-92: **1**
- Measures 90-92: **1**

2nd TROMBONE

Composed and Arranged by
BILL HOLMAN

BLUES FOR ALFY

(MEDIUM) $\text{♩} = 96$

3rd TROMBONE

Composed and Arranged by
BILL HOLMAN

BLUES FOR ALFY

(MEDIUM) $\text{♩} = 96$

4th TROMBONE

Composed and Arranged by
BILL HOLMAN

BLUES FOR ALFY

(MEDIUM) $\text{♩} = 96$

This is a handwritten musical score consisting of ten staves. The notation includes various note values, rests, and accidentals. Several measures are marked with circled letters: 'J' at the beginning of the first staff, 'K' above measure 119, 'L' above measure 132, and 'M' above measure 145. Measure numbers are written below the staves: 97, 98, 99, 100, 101, 102, 103, 104, 105, 106, 107, 108, 109, 110, 111, 112, 113-118, 119-120, 121, 122, 123-124, 125, 126, 127-131, 132, 133, 134, 135, 136, 137, 138, 139, 140, 141, 142, 143, 144, 145. The score includes first and second endings (1. and 2.) and dynamic markings such as *ff*. The notation is dense and appears to be a personal manuscript.

PIANO

(Basie)

Composed and Arranged by
BILL HOLMAN

BLUES FOR ALFY

MEDIUM $\text{♩} = 96$

C7 D♭7 C7 A7 D7 D²/₄ G7 C7 D♭7 C7

43 44 45 46 47 48

C7 F7 C7 F7 F[#]0 C7 C[#]7

49 50 51 52 53 54 55 56

E♭0 F0 E♭0 F0 C7 B7 C7 D♭7 C7

58 59 60

C7 G♭7 F7 F7 C7 F7 F[#]0

62 63 64 65 66

C7 B7 B♭7 A7 Dm7 G7 C7 G7(sus) (G) C6 D0

67 68 69 70 71 72 73

D0 C C7 C6 C7 F7 F0 F7 F[#]0 C7 C6 A7

74 75 76 77 78 79 80

E♭0 D0 E♭0 C7 C6 (H) (SOLO)

81 82 83 84

BLUES - PLAY 12

C7 (4) F7 C7

85 86 87 88 89 90 91 92

D7 G7 C7 B♭7 B7 C7 (J) C7 G♭7 F7 F[#]0

93 94 95 96 97 98

C7 D♭²/₄ C7 G♭7 F7 F7 F[#]0 C7 B7 B♭7

99 100 101 102 103 104

Treble clef
 F7
 C7 D \flat 7 C7 C7 A7- Dm7
 138 139 140 141

Treble clef
 G7 G7(sus) A \flat 7 A7 G7 Dm7 A \flat 7
 142 143 144 145

Bass clef
 G7 Cm Cmaj
 146 147 148

GUITAR

Composed and Arranged
BILL HOLMAN

BLUES FOR ALFY

MEDIUM $d=96$

3
a-c

3
d-f

C Eb7 D7 G7(sus) **A-B** C D0 C C7 C C7

8 F7 F0 F7 F7(sus) C7 Cb C7 C7 A7 Eb0 D0

D0 C0 Gm7 C7 Cb C7 1. C7 Db7 C7

C7 Gb7 F7 F#0 C7 Db7 C7 Gb7 F7 Gb7 F7 F#0

C7 B7 Bb7 A7 Dm7 Ab7 G7 C7 A7 Ab7 G7

D (SIMPLE CHANGES 1X) C7 Gb7(s+) F7 F#0 C7 Db7 C7 F7 Gb7 F7 F#0

C7 D♭7 C7 A7 D7 D♭7 G7 C7 D♭7 C7

43 44 45 46 47 48

C7 F7 C7 F7 F♯0 C7 C♯7

49 50 51 52 53 54 55 56

E♭0 F0 E♭0 F0 C7 B7 C7 D♭7 C7

57 58 59 60 61

C7 G♭7 F7 F7 C7 F7 F♯0

62 63 64 65 66

C7 B7 B♭7 A7 Dm7 G7 C7 G7(sus) (G) C♭ D0

67 68 69 70 71 72 73

D0 C C7 C♭ C7 F7 F0 F7 F♯0 C7 C♭ A7

74 75 76 77 78 79 80

E♭0 D0 E♭0 C7 C♭ (H) BASIE SOLO

81 82 83 84

BLUES - PLAY 12

C7 (4) F7 C7

85 86 87 88 89 90 91 92

D7 G7 C7 B♭7 B7 C7 (J) C7 G♭7 F7 F♯0

93 94 95 96 97 98

C7 D♭7 C7 G♭7 F7 G♭7 F7 G♭7 F7 F♯0 C7 B7 B♭7

99 100 101 102 103 104

1. B^b7 A7 | Dm7 A^b7 G7 | C7 A^b7 - A^b7 G7 C7

2. Dm7 A^b7 G7 | Dm7 A^b7 A7 G7 | Dm7 A^b7 G7 C^m/G

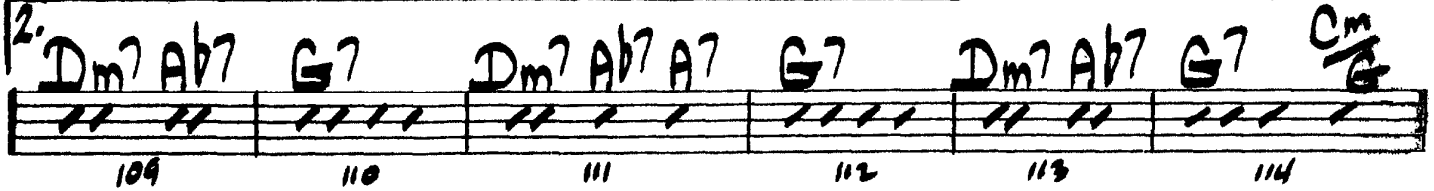

C^b B7 B^b7 A7 | A^b7 G7 C | (K)C D^o C C7

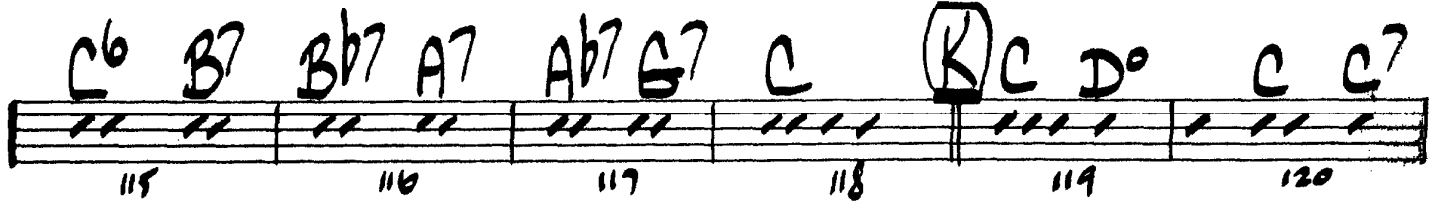

C7 C C7 | F7 F^o | F7 F7(sus) C7 | C^b C7

C7 A7 | E^b D^o D^o C^o Gm7 C7 C^b 2

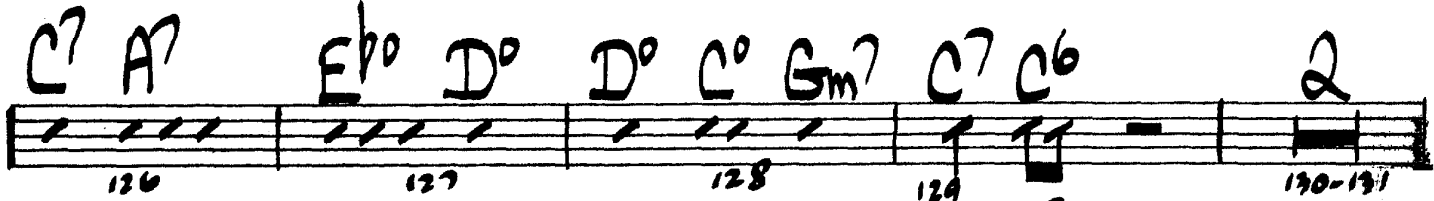

C7 (L) C7 | G^b7 F7 F[#] C7 | D^b7 C7 G^b7

F7 G^b7 F7 | C7 D^b7 C7 | A7(s-) Dm7 G7 G7(sus)

A^b7 A7 G7 | Dm7 A^b7 G7 | Cm Cmaj 1

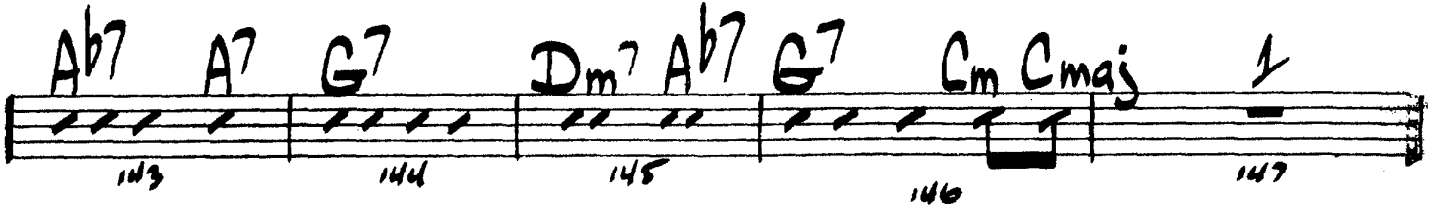

148

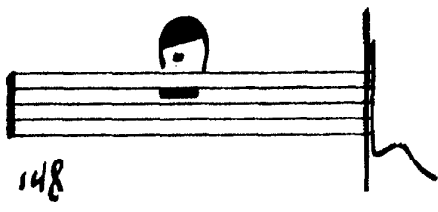

BASS

Composed and Arranged by
BILL HOLMAN

BLUES FOR ALFY

(MEDIUM) $\text{d} = 96$

C7 D7 C7 A7 D7 D7/4 G7 C7 D7 C7

43 44 45 46 47 48

C7 F7 C7 F7 F#0 C7 C#7

49 50 51 52 53 54 55 56

58 59 60

F7 C7 F7 F#0

62 63 64 65 66

C7 B7 Bb7 A7 Dm7 G7 C7 G7(sus) (G) C6 D0

67 68 69 70 71 72 73

D0 C C7 C6 C7 F7 F0 F7 F#0 C7 C6 A7

74 75 76 77 78 79 80

Eb0 D0 Eb0 C7 C6

81 82 83 84

(H) (BASISOLO)
BLUES - PLAN 12

C7 (4) F7 C7

85 86 87 88 89 90 91 92

D7 G7 C7 Bb7 B7 C7 (J) C7 Gb7 F7 F#0

93 94 95 96 97 98

C7 D7/4 C7 Gb7 F7 Gb7 F7 Gb7 F7 F#0 C7 B7 Bb7

99 100 101 102 103

1st B^b7 A7 | Dm7 A^b7 G7 | C7 A7- A^b7 G7 C7

2nd Dm7 A^b7 G7 | Dm7 A^b7 A7 G7 | Dm7 A^b7 G7 | C^m/G

C^b B7 B^b7 A7 | A^b7 G7 C | (K) C D^o C C7

C7 C C7 | F7 F^o | F7 F7(sus) C7 | C^b C7

C7 A7 | E^b D^o D^o C^o Gm7

(L) C7 G^b7 F7 F[#] C7 D^b7 C7 G^b7

F7 G^b7 F7 | C7 D^b7 C7 | A7(s) Dm7 G7 G7(s)

A^b7 A7 G7 | Dm7 A^b7

DRUMS

Composed and Arranged
BILL HOLMAN

BLUES FOR ALFY

(MEDIUM) $\text{♩} = 96$

CONDUCTOR

Composed and Arranged by
BILL HOLMAN

BLUES FOR ALFY

MEDIUM $d=96$

OPTIONAL INTRODUCTION (AS RECORDED): PIANO SOLO WITH RHYTHM; HORNS TACET UNTIL LETTER (A)

The musical score is written for piano and saxophone. It begins with a piano introduction. The piano part is marked with **(PNO)** and includes a **4 MEAS + FLT** annotation. The saxophone part is marked with **(SXS)** and includes a **4 MEAS + FLT** annotation. The score is divided into sections marked with circled letters: **(A)**, **(B)**, and **(C)**. The piano part includes a **(PNO)** annotation and a **(TR. 4)** annotation. The saxophone part includes a **(SXS)** annotation and a **(TR. 4)** annotation. The score is written in 4/4 time and features a variety of rhythmic patterns and melodic lines. The piano part is marked with **(PNO)** and the saxophone part is marked with **(SXS)**. The score is divided into sections marked with circled letters: **(A)**, **(B)**, and **(C)**. The piano part includes a **(PNO)** annotation and a **(TR. 4)** annotation. The saxophone part includes a **(SXS)** annotation and a **(TR. 4)** annotation. The score is written in 4/4 time and features a variety of rhythmic patterns and melodic lines.

Staff 1: (TRM & SOLO) C7 F7 (SIX) F#0 C7 C7 F7 G7 F7

Staff 2: F7 F#0 C7 C7 A7 D7 G7

Staff 3: C7 C7 4 (TRM & SOLO) (SIX) F#0

Staff 4: 52 53 54 55 56

Staff 5: 57 58 59 60 61 62 (ALL) (SIX) (TRM & SOLO)

Staff 6: (TRM & SOLO) C7 F7 F#0 C7 B7 Bb7 A7 Dm7 G7 C G7 (SIX) (TRM & SOLO)

Staff 7: 63 (TRM & SOLO) 64 65 66 67 68 69 70 71 72

Staff 8: C C C C7 F7 F7 F#0 (4) C A7

Staff 9: 73 74 75 76 77 78 79 80 (H) (TRM & SOLO) (BLUES OR PNO) (BL TRM & SOLO) BARS BLUES

Staff 10: 81 82 83 84 (SIX) (2X) (BL) (SIX)

Staff 11: 85 86 87 88 89 (SIX) (BL) (SIX)

Staff 12: 90 91 (BL) 92 93 (SIX) (BL)

